



***Great Vacant
Parcels for a
Homesite or Farm!
3 Lots Left!***

*Minutes to I-75 and
Lake Panasoffkee*

*Near Inverness, Leesburg,
and Bushnell*

***Owner Financing
Available***

Reed Fischbach
reed@fischbachlandcompany.com

Fischbach Land Company
510 Vonderburg Drive
Suite 302
Brandon, Florida 33511
813-540-1000

FischbachLandCompany.com



**CR 479
Lake Panasoffkee, FL
3 Lots Available
10 to 13 +/- Acres**

CR 479 10 to 13 Acre Lots • Lake Panasoffkee, FL

Enjoy wide-open spaces and great panoramic views. Bring your critters with you and enjoy state parks that are in close proximity, including 4,460-acre Lake Panasoffkee. All properties are a minimum of 10 acres and offer a unique opportunity for great country living. Owner financing is available!

Property Type: Homesite/Farm

Lot Size: 10 to 13 +/- acres

Lots Available:

- Lot 1: 10 +/- Acres SOLD
- Lot 2: 10 +/- Acres SOLD
- **Lot 3: 10 +/- Acres \$99,000**
- **Lot 4: 10 +/- Acres \$99,000**
- **Lot 5: 13 +/- Acres \$120,000**
- Lot 6: 12.7 +/- Acres - SOLD
- Lot 7: 12.8 +/- Acres - SOLD

County: Sumter

Nearest Intersection: CR 479 and N. CR 470

Property Address: CR 479, Lake Panasoffkee, Florida 33538

Current Zoning: RR5C (Rural Residential)

Uses: Homesite/Farm

S.T.R.: 08-20-22



Driving Directions From I-75

- Exit 321 (Lake Panasoffkee)
- Bear left onto CR 475
- Turn left onto CR 470 (1.8 miles)
- Turn left onto CR 479 (0.8 miles)
- Property will be located on the south side of CR 479, look for signs

Great Acreage Homesites!
3 Lots Left!

****Owner Financing Available !*****

Owner Financing Lots 3-4

- Down Payment \$15,000.00
- Financed \$84,000.00
- Interest Rate 7%
- Amortization 20 years
- Monthly Payment \$651.25
- Balloon 5 Years
- Balloon Payment \$72,455.57

Owner Financing Lot 5

- Down Payment \$20,000.00
- Financed \$100,000.00
- Interest Rate 7%
- Amortization 20 years
- Monthly Payment \$775.30
- Balloon 5 Years
- Balloon Payment \$86,256.55



Minutes to I-75, Lake Panasoffkee
Near Inverness, Leesburg, and Bushnell

CR 479 10 to 13 Acre Lots • Lake Panasoffkee, FL

3 Lots Available - 10 to 13 +/- Acres

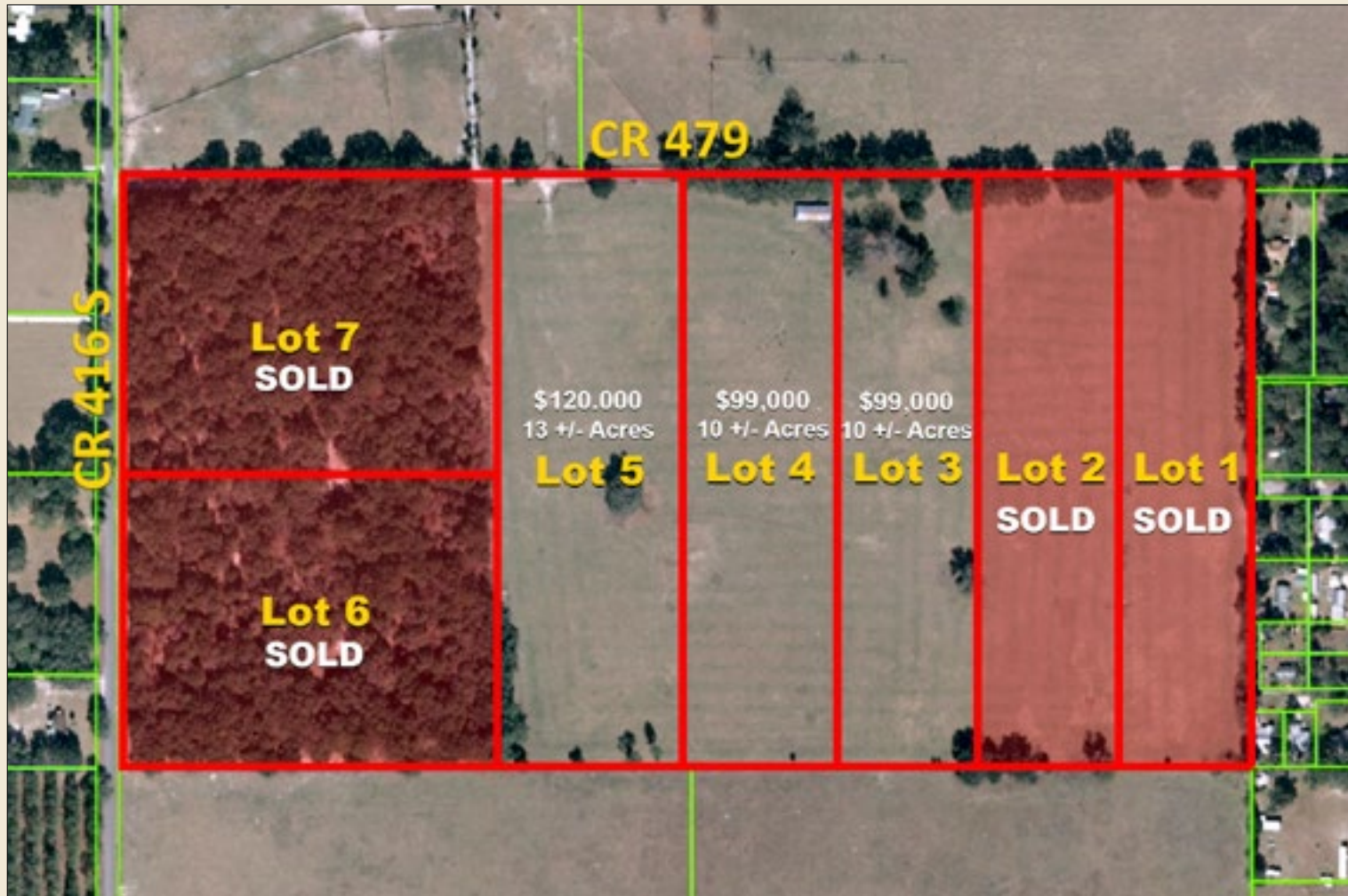

Fischbach Land Company • Brandon, FL • 813-540-1000

©2018 Fischbach Land Company, All Rights Reserved Worldwide. Information provided on properties is as accurate as possible. Fischbach Land Company does not guarantee the accuracy thereof. All parties shall conduct their own due diligence, information research, and inspection of property and records to come to their own conclusions.

CR 479 10 to 13 Acre Lots • Lake Panasoffkee, FL

3 Lots Available - 10 to 13 +/- Acres

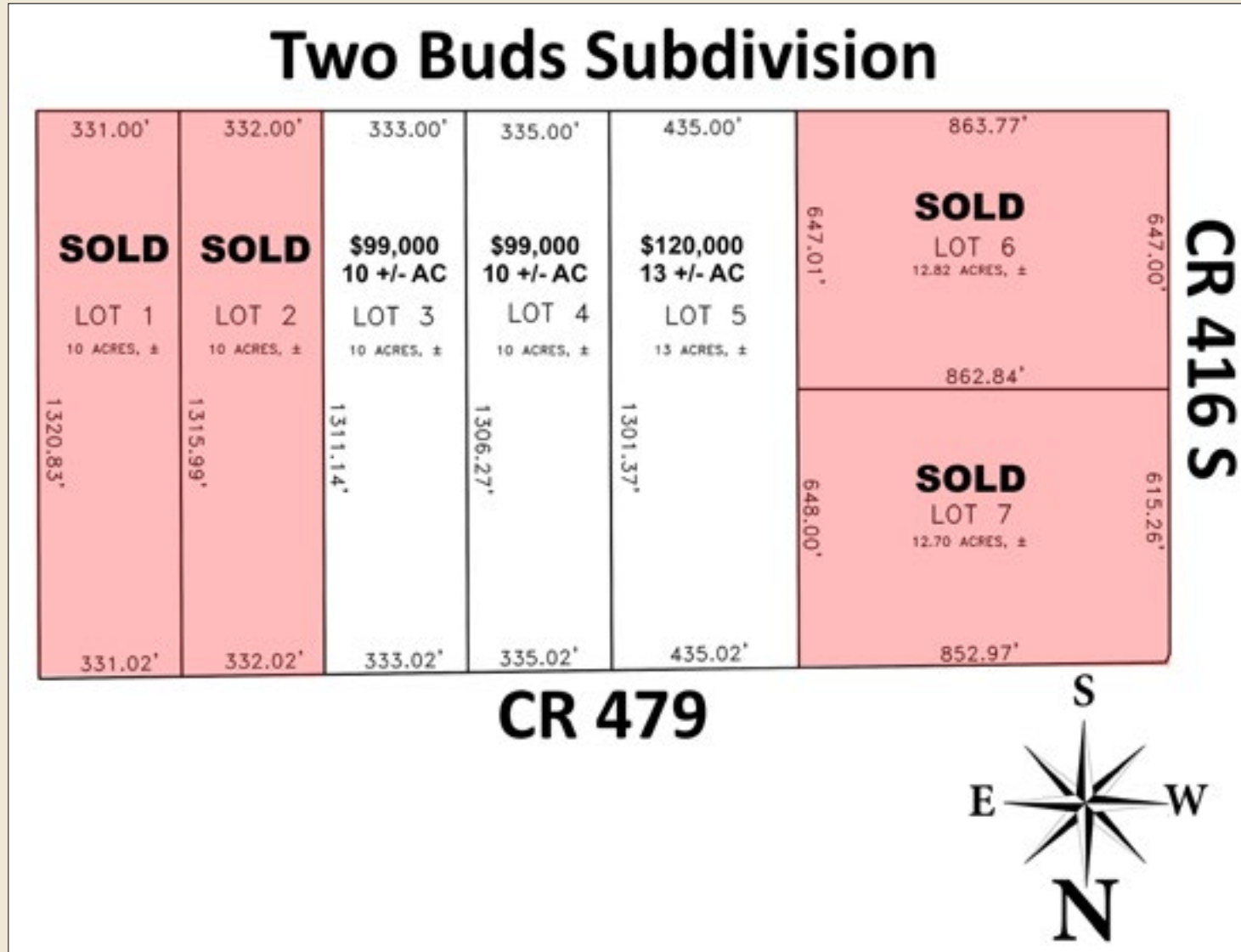

Fischbach Land Company • Brandon, FL • 813-540-1000

©2018 Fischbach Land Company, All Rights Reserved Worldwide. Information provided on properties is as accurate as possible. Fischbach Land Company does not guarantee the accuracy thereof. All parties shall conduct their own due diligence, information research, and inspection of property and records to come to their own conclusions.