

Fischbach
Land Company

Edison Road 41 Acres Lithia, FL

*Excellent
Agricultural
Investment!*

*Potential for
Multiple Uses*

Fischbach Land Company
510 Vonderburg Drive
Suite 302
Brandon, Florida 33511
813-546-1000

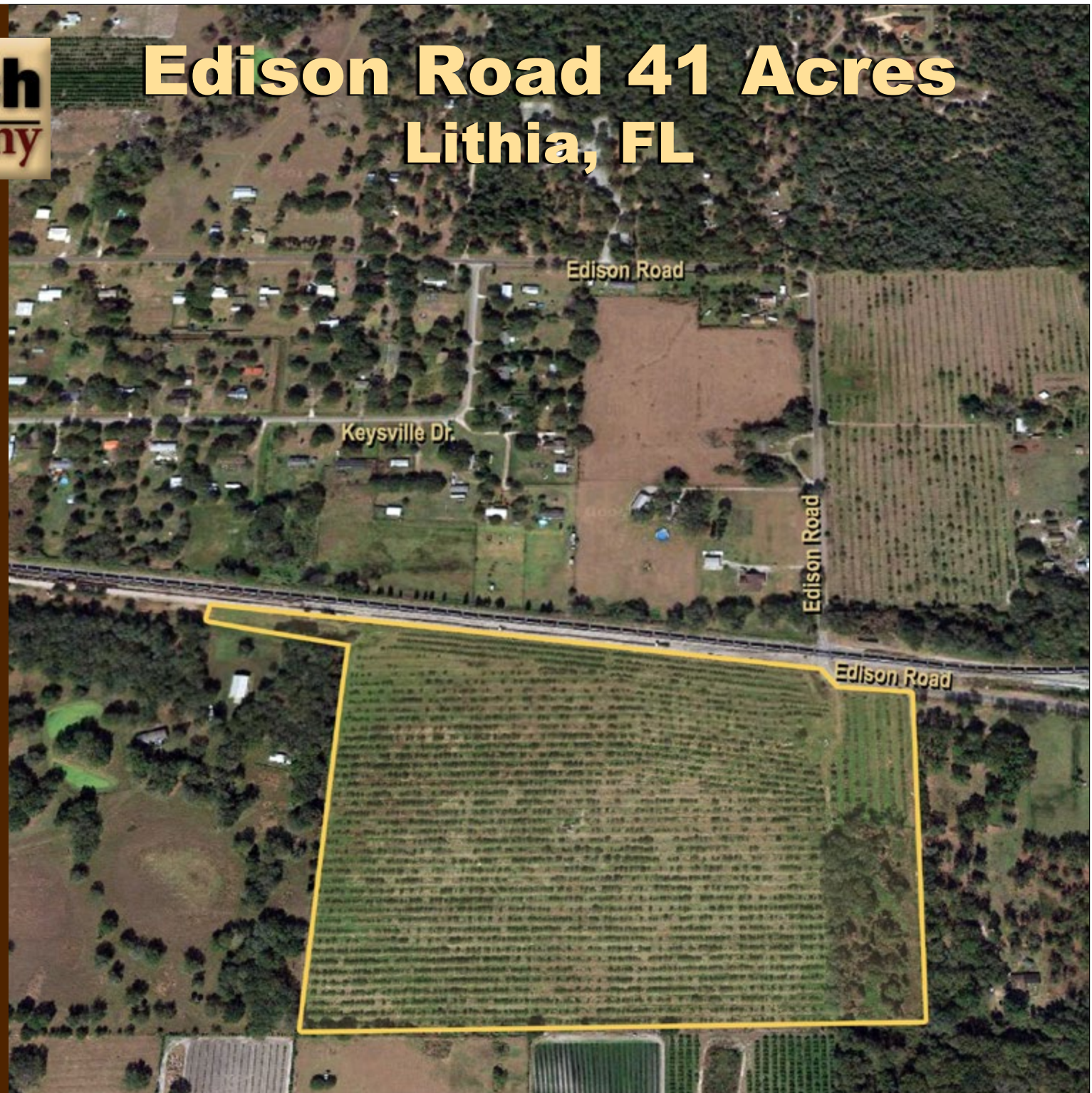

Edison Road 41 Acres, Lithia, FL

Property offers a great agricultural investment and has potential for growing Florida's finest strawberries and blueberries. Irrigation is through the 8 inch well that has a water use permit in place to allow 29,400 Avg GPD and 864,000 Max GPD. Drain tile and ditches already in place to create a great farm!

Property Type:

Potential Strawberry/Blueberry Farm

Total Acreage: 40 +/- Acres

Price: \$492,000 (\$12,000.00 per acre)

Property Address:

9713 Edison Road, Lithia, Florida 33547
Hillsborough County

Road Frontage: 275 +/- ft on Edison Road

Wells: 8 Inch

Water Use Permit: 9019.003

- Avg GPD: 29,400
- Max GPD: 864,000

Parcel Folios:

093748.0000, 093745.0000, 093750.0000,
093745.0020 and 093498.5100

Driving Directions:

From County Road 39:

- Turn East on Lithia Pinecrest Road/640 (5 miles)
- Turn Left onto Allen Road (0.9 miles)
- Turn left onto Edison Road (0.3 miles)
- Property is on the left before crossing the railroad track

Excellent Agricultural Investment!

Potential for Multiple Uses

Soils

Map Unit Symbol	Map Unit Name	Acres/AOI	% AOI
29	Myakka Fine Sand, 0 to 2 Percent Slopes	2.0	4.8%
33	Ona Fine Sand	7.1	17.3%
46	St. Johns Fine Sand	3.5	8.5%
47	Seffner Fine Sand	4.6	11.2%
61	Zolfo Fine Sand	24.0	58.2%
Totals For Areas of Interest (AOI)		41.2	100.0%



Fischbach Land Company • Brandon, FL • 813-546-1000

©2014 Fischbach Land Company, All Rights Reserved Worldwide. Information provided on properties is as accurate as possible. Fischbach Land Company does not guarantee the accuracy thereof. All parties shall conduct their own due diligence, information research, and inspection of property and records to come to their own conclusions.