



# Cracker Farm & Training Center

75 +/- Acres with Executive Home in Plant City, FL





# Cracker Farm & Training Center • Plant City, Florida

**Property Description:** The stunning contemporary farmhouse was designed by renowned architect Ron Haase of Gainesville, Florida. The 2,884 HSF of living space provides endless amenities, including a great farm kitchen and 69 windows. Enjoy 1,828 SF of porches and decks with impressive views of the farm. The property also includes a guest/caretaker home, 10-stall horse barn, 2 hay barns, equipment shed, and a ½ mile regulation track.

**Property Type:** Home and Land/Horse Farm

**Price:** \$1,300,000

**Property Address:** 6140 W Knights Griffin Road, Plant City, Florida 33565 • Hillsborough County

**Total Acreage:** 75 +/- Acres

**Uses:** Residence/Horse Farm

**Improvements:**

- 4,009 gross SF home (2,884 HSF), 4 bedroom, 2.5 bath
- 2,176 gross SF guest home (1,836 HSF), 3 bedroom, 2 bath
- 10-stall horse barn with tack room and feed room
- 2 hay barns measuring 40 x 30 and 30 x 28 FT
- Equipment shed measuring 48 x 28 FT
- Full-service farm kitchen measuring 20 x 20 FT
- ½ mile regulation track, 6 inches of clay and 3 inches of sand

**Property Dimensions:** 392 +/- feet of road frontage running 3,292 feet deep (property widens in the back)

**Road Frontage:** 392 feet on W Knights Griffin Road

**Property Taxes:** \$6,158.51 (2013)

**Current Zoning:** AS-0.4 – Agricultural SF Estate – 1 unit per 2.5 acres

**Property Taxes:** \$6,158.51 (2013)

**Folio #:** 080556.0100, 080556.0000

***Only 4 Miles to I-4!***

**Driving Directions:**

From I-4

- At Exit 14, turn North on McIntosh Road (0.4 miles)
- Turn right on Gore Road (road name changes to N Gallagher Road (2 miles)
- Turn right on W Knights Griffin Road
- Stay on W Knights Griffin Road for 2 miles
- Property will be on the north side of W Knights Griffin Road

***Shown by appointment only***



**Fischbach Land Company • Brandon, FL • 813-546-1000**

©2014 Fischbach Land Company, All Rights Reserved Worldwide. Information provided on properties is as accurate as possible. Fischbach Land Company does not guarantee the accuracy thereof. All parties shall conduct their own due diligence, information research, and inspection of property and records to come to their own conclusions.



# Cracker Farm & Training Center • Plant City, Florida

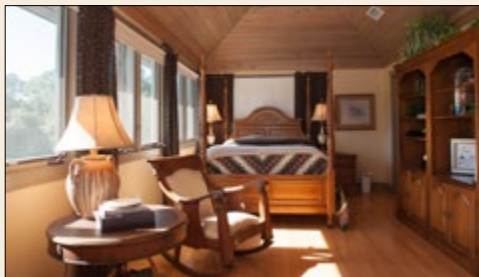
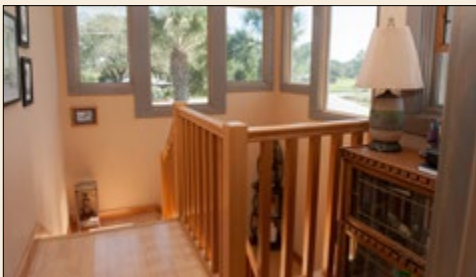
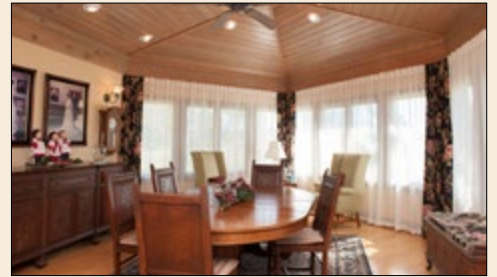

*Beautiful Executive Home  
4 BR, 2.5 BA*

*Bonus 3 BR Guest Home!*

*Magnificent  
Equestrian Property!*



**Fischbach Land Company • Brandon, FL • 813-546-1000**

©2014 Fischbach Land Company, All Rights Reserved Worldwide. Information provided on properties is as accurate as possible. Fischbach Land Company does not guarantee the accuracy thereof. All parties shall conduct their own due diligence, information research, and inspection of property and records to come to their own conclusions.



# Cracker Farm & Training Center

75 +/- Acres with Executive Home in Plant City, FL

## *Featuring:*

- *Custom Executive Home*
- *10-Stall Horse Barn, Tack Room, Feed Room*
- *1/2 Mile Regulation Track*
- *2 Hay Barns*
- *Equipment Shed*
- *Gorgeous Equestrian Property*
- *Perfect Location Only 4 Miles to I-4*



**Fischbach**  
**Land Company**

510 Vonderburg Drive, Suite 302  
Brandon, Florida 33511  
813-546-1000

**Fischbach Land Company • Brandon, FL • 813-546-1000**

©2014 Fischbach Land Company, All Rights Reserved Worldwide. Information provided on properties is as accurate as possible. Fischbach Land Company does not guarantee the accuracy thereof. All parties shall conduct their own due diligence, information research, and inspection of property and records to come to their own conclusions.