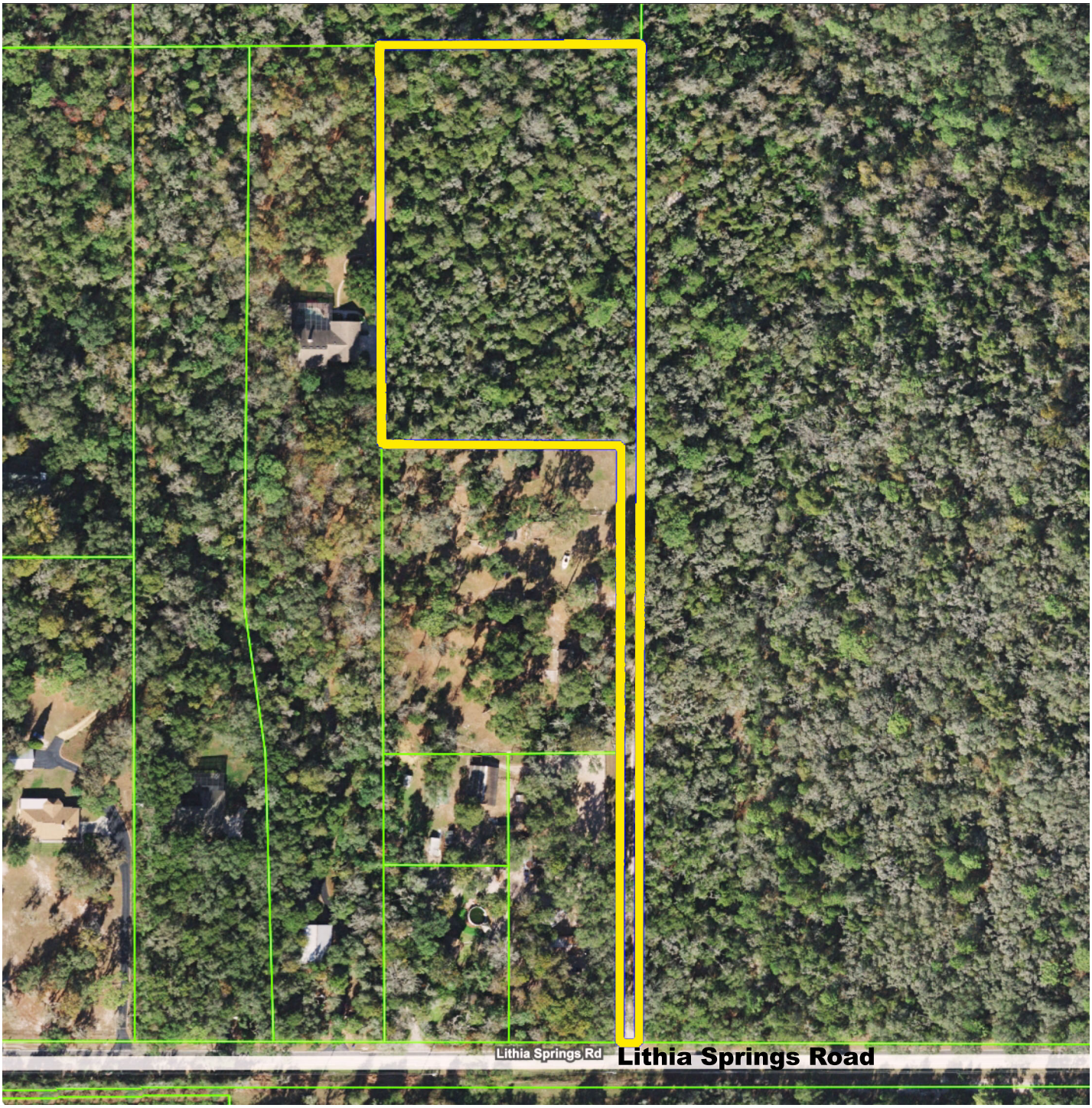
Lithia Springs Rd
Lithia Springs Road