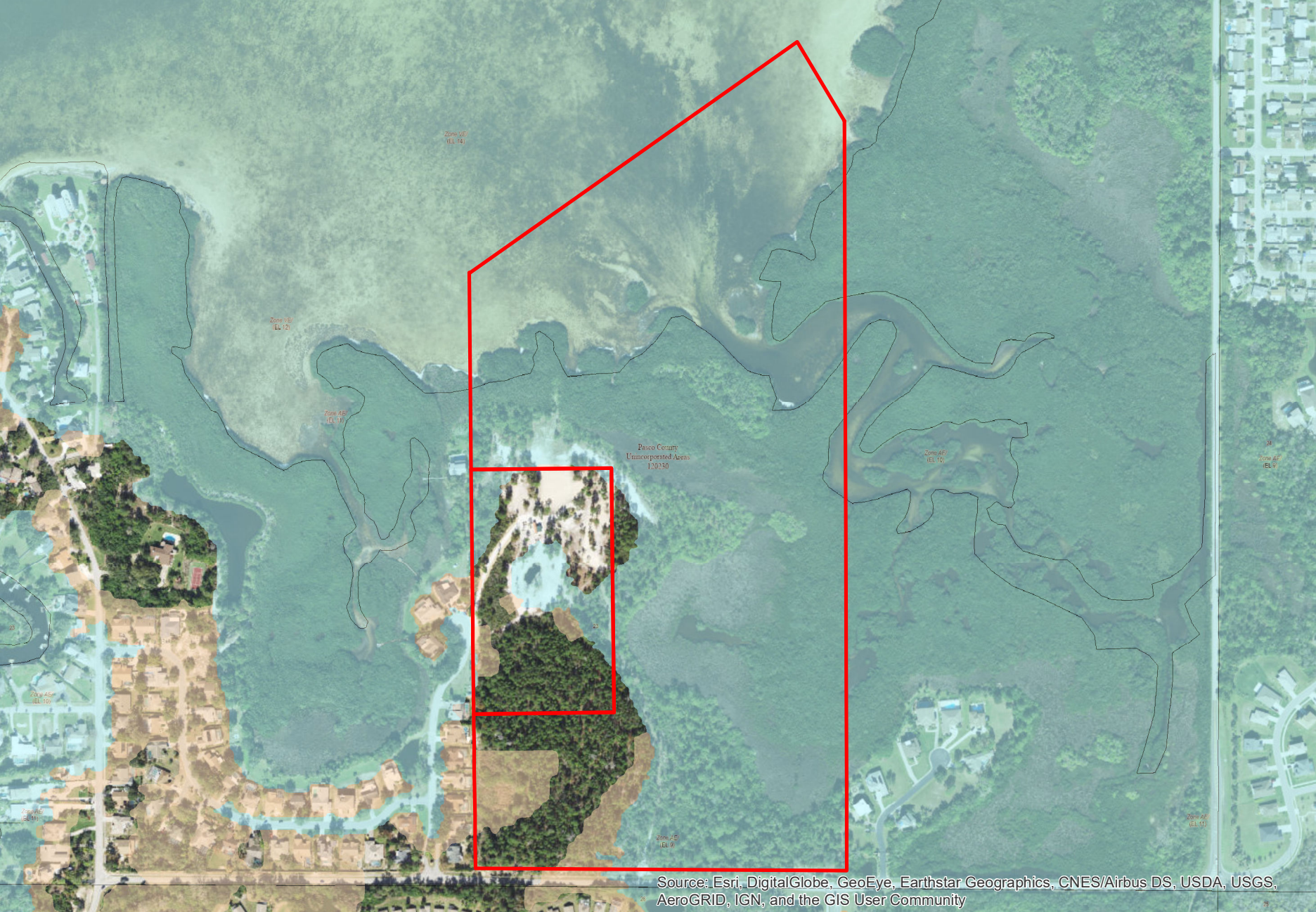
Zone VE
(EL 14)
Zone VE
(EL 12)
Zone AE
(EL 11)
Pasco County
Unincorporated Areas
120230
Zone AE
(EL 10)
Zone AE
(EL 9)
Zone AE
(EL 10)
Zone AE
(EL 10)
Zone AE
(EL 10)
Zone VE
(EL 9)
Zone AE
(EL 11)
Source: Esri, DigitalGlobe, GeoEye, Earthstar Geographics, CNES/Airbus DS, USDA, USGS, AeroGRID, IGN, and the GIS User Community