



Fischbach Land Company
917 S. Parsons Avenue
Brandon, Florida 33511
813-540-1000

Secluded Plant City Preserve 22± Acres Scattered Oaks, Lush Pasture, Meandering Creek

FischbachLandCompany.com/PlantCityPreserve

Reed Fischbach
reed@fischbachlandcompany.com

Blaise Lelaulu
blaise@fischbachlandcompany.com

Property Features

Location:
0 E Knights Griffin Road, Plant City, FL 33565

Size:
22.87± Acres

Zoning:
AS-0.4 (1 unit per 2.5 acres)

Future Land Use:
AE

Asking price:
\$400,000

Secluded Recreational Property

Adjoins Large Private Landowners

5 Minutes from Interstate 4

Serene and secluded 22± acres; scattered with oaks, lush pasture, and a meandering portion of East Canal creek, tucked off of E. Knights Griffin Road in Plant City.

This private property features perimeter fencing, electricity, a well and septic.

Experience a quiet native Florida atmosphere, while conveniently 5 minutes from the I-4 on ramp, this property also borders the City of Plant City.

County: Hillsborough

Folio: 089416.0500

STR: 04-28-22

Utilities: Well, septic, electricity on site

Schools:

- Knights Elementary School
- Marshall Middle School
- Plant City High School

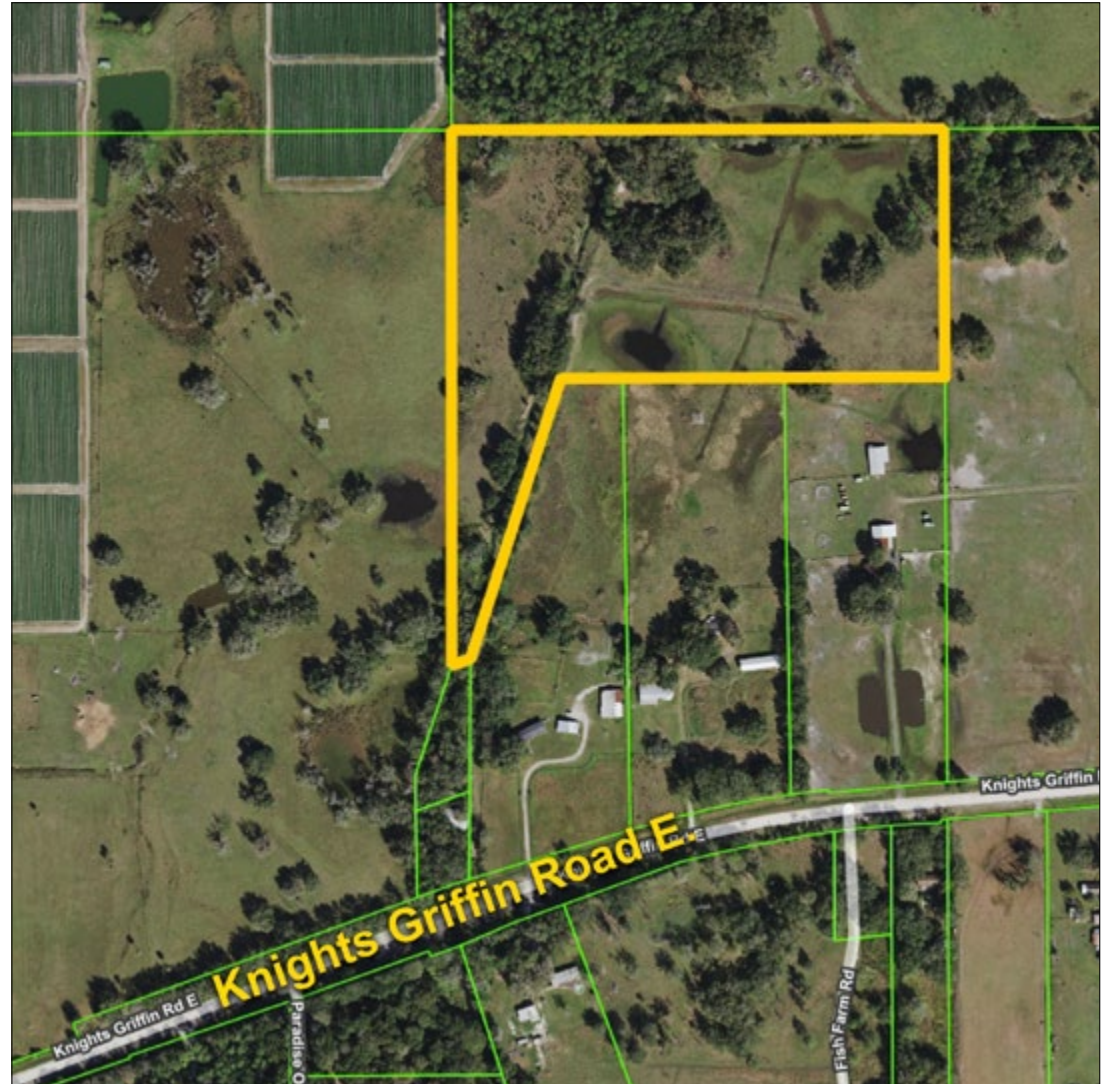







Secluded Plant City Preserve 22± Acres

5 minutes from I-4, Close to Plant City, Near I-75



Directions to Property From I-4

- Take Exit 21 for FL-39A/Alexander St
- Keep left at the fork, follow signs for Buchman Hwy (243 ft)
- Turn left onto FL-39 N/N Alexander St (3.1 miles)
- Turn right onto Knights Griffin Rd (1 mile)

FischbachLandCompany.com/PlantCityPreserve

Fischbach **LAND COMPANY**



Reed Fischbach
Licensed Real Estate Broker

- Land Brokerage
- Development
- Property Management
- Real Estate Investment

reed@fischbachlandcompany.com



Blaise Lelaulu, CCIM
Licensed Real Estate Associate

- Land Brokerage
- Land Planning
- Land Use

blaise@fischbachlandcompany.com

Fischbach Land Company: Our core values include trust, respect, responsibility, and integrity for all parts of the land real estate process, including protecting agriculture, respecting growth and development needs, and to support and guide our clients to the best use and personal solutions for their goals.

FischbachLandCompany.com/PlantCityPreserve

FISCHBACH LAND COMPANY 917 S. Parsons Avenue, Brandon, FL 33511 • 813-540-1000