



Old Mulberry Road Rural Estate

Fischbach
LAND COMPANY



Quiet Country Paradise

Come live the country lifestyle with city conveniences in this immaculate 1,775 SF home nestled on 3.55 acres of gorgeous, native Florida landscape! Surround yourself with nature while you enjoy a beautifully finished and well-maintained custom-built home with no HOA or Deed Restrictions! Featuring 3 bedrooms and 2 full baths, this rare find provides a sanctuary with a private driveway leading to the stunning home that is set 400 feet off Old Mulberry Road. The split floor plan offers privacy while having the core of the home provide family living space with solid cherry wood floors. The kitchen, baths and laundry room boast solid wood cabinetry and granite counter tops. Crown molding runs throughout the home's high ceilings. The home greets you with a large, screened porch and solid mahogany door. Sit on the oversized back deck to overlook the tranquility and wildlife the property provides. A small creek runs through the property which adds to the uniqueness of this country escape. Located 10 minutes from both I-4 and Hwy 60, this property provides easy access to Tampa, and Orlando for work or play.

Acreage: 3.56+/- Acres
Improvements: 1,775 SF, 3BR/2BA
Price: \$600,000

[Click for Website](#)





PROPERTY FEATURES

Large Screened Front Porch
Oversized Back Deck
Custom Built Home

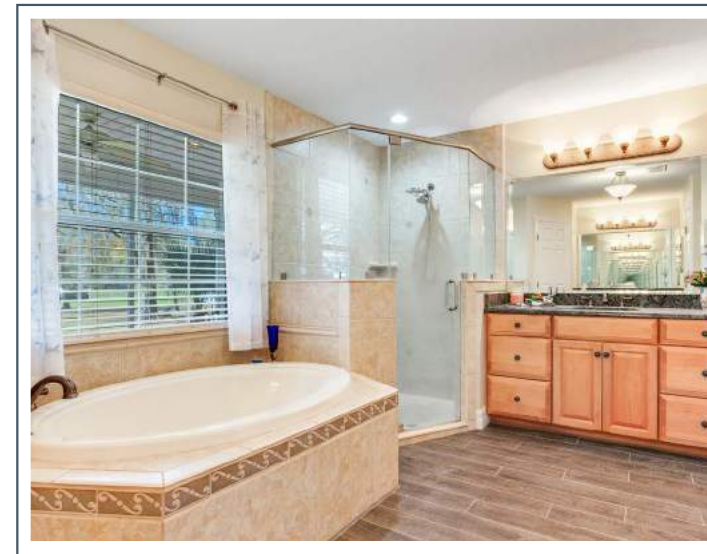

SOLID WOOD CABINETS

Crown Molding & High Ceilings
Granite Countertops
Cherry Wood Floors

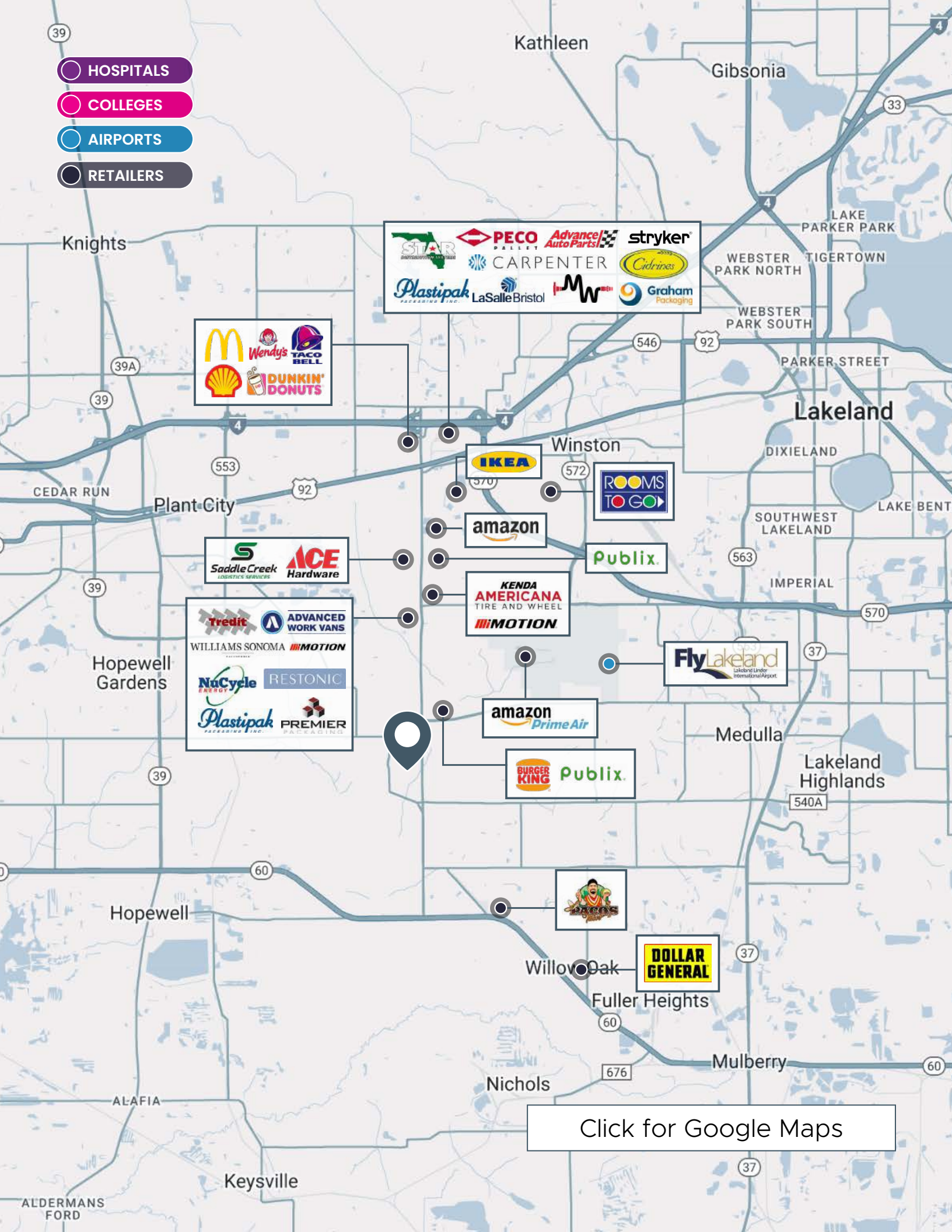

Click for Google Maps

REPRESENTED EXCLUSIVELY BY:



Reed Fischbach
 Broker
 reed@fischbachlandcompany.com



Ellie Dahl
 Agent
 ellie@fischbachlandcompany.com

Fischbach
LAND COMPANY
 fischbachlandcompany.com

Fischbach Land Company
 917 S PARSONS AVENUE
 BRANDON, FL 33511
 813-540-1000

Fischbach

LAND COMPANY

